

## Map of Tennessee Reflecting Assessment Areas



**GREENE**

**COUNTY**

Andrew Johnson Bank - 2023 HMDA - ASSESSMENT AREA INCOME MAP  
Greene County\*

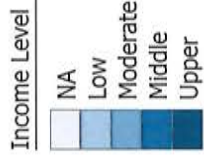

☆ Applications/Loans  
🏠 Bank Branches

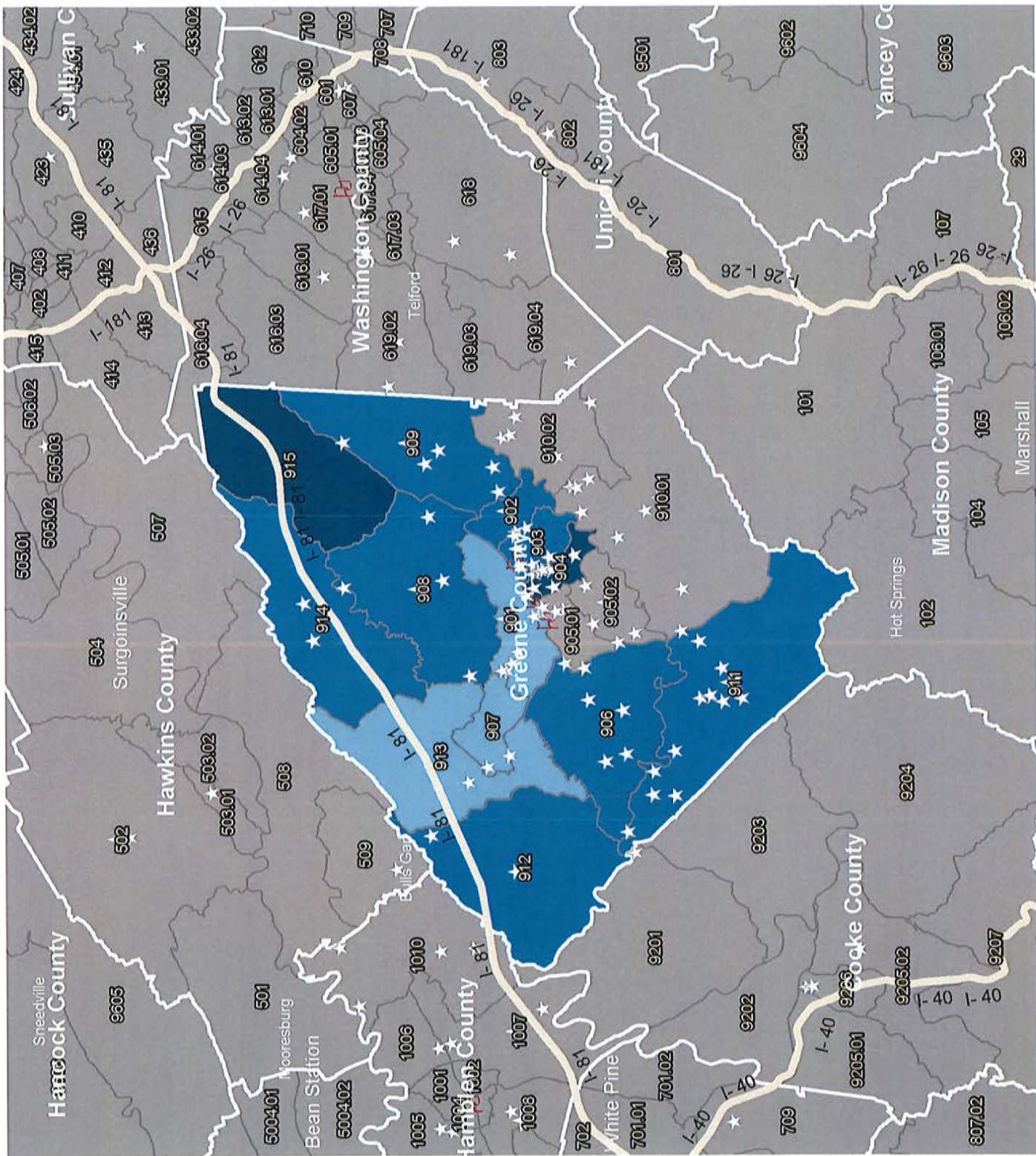

2023 FFIEC Census Report - Summary Census Demographic Information

State: 47 - TENNESSEE (TN)

County: 059 - GREENE COUNTY

Tract: All Tracts



State Code	County Code	Tract Code	Tract Income Level	Distressed or Underserved Tract	Tract Median Family Income %	2023 FFIEC Est. MSA/MD non-MSA/MD Median Family Income	2023 Est. Tract Median Family Income	2020 Tract Median Family Income	Tract Population	Tract Minority %	Minority Population	Owner Occupied Units	1- to 4-Family Units
47	059	0901.00	Moderate	No	71.05	\$69,500	\$49,380	\$40,090	6555	20.90	1370	1515	2802
47	059	0902.00	Middle	No	117.42	\$69,500	\$81,607	\$66,250	3727	18.73	698	602	929
47	059	0903.00	Middle	No	102.19	\$69,500	\$71,022	\$57,656	6001	12.28	737	1592	2073
47	059	0904.00	Upper	No	120.82	\$69,500	\$83,970	\$68,167	5475	12.97	710	1364	1966
47	059	0905.01	Middle	No	80.25	\$69,500	\$55,774	\$45,278	5543	12.41	688	1262	2227
47	059	0905.02	Upper	No	145.61	\$69,500	\$101,199	\$82,153	1679	5.72	96	492	808
47	059	0906.00	Middle	No	91.83	\$69,500	\$63,822	\$51,811	3852	6.44	248	1387	1950
47	059	0907.00	Moderate	No	79.76	\$69,500	\$55,433	\$45,000	2666	6.56	175	840	1266
47	059	0908.00	Middle	No	91.33	\$69,500	\$63,474	\$51,530	4384	6.52	286	1574	2224
47	059	0909.00	Middle	No	100.81	\$69,500	\$70,063	\$56,875	5342	7.45	398	1816	2508
47	059	0910.01	Middle	No	90.13	\$69,500	\$62,640	\$50,852	4637	5.76	267	1439	2264
47	059	0910.02	Upper	No	121.33	\$69,500	\$84,324	\$68,456	3039	7.04	214	1218	1617
47	059	0911.00	Middle	No	98.51	\$69,500	\$68,464	\$55,583	3452	5.56	192	1350	1851
47	059	0912.00	Middle	No	115.78	\$69,500	\$80,467	\$65,321	3562	7.13	254	1073	1603
47	059	0913.00	Moderate	No	74.67	\$69,500	\$51,896	\$42,129	4358	7.66	334	1360	2295
47	059	0914.00	Middle	No	94.57	\$69,500	\$65,726	\$53,359	2766	7.48	207	867	1394
47	059	0915.00	Upper	No	123.58	\$69,500	\$85,888	\$69,722	3114	4.34	135	1109	1531

\* Will automatically be included in the 2024 Distressed or Underserved Tract List

**HAMBLEN  
COUNTY**

# Andrew Johnson Bank - 2023 HMDA - ASSESSMENT AREA INCOME MAP

Hamblen County

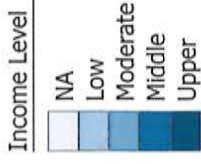

☆ Applications/Loans  
 🏠 Bank Branches

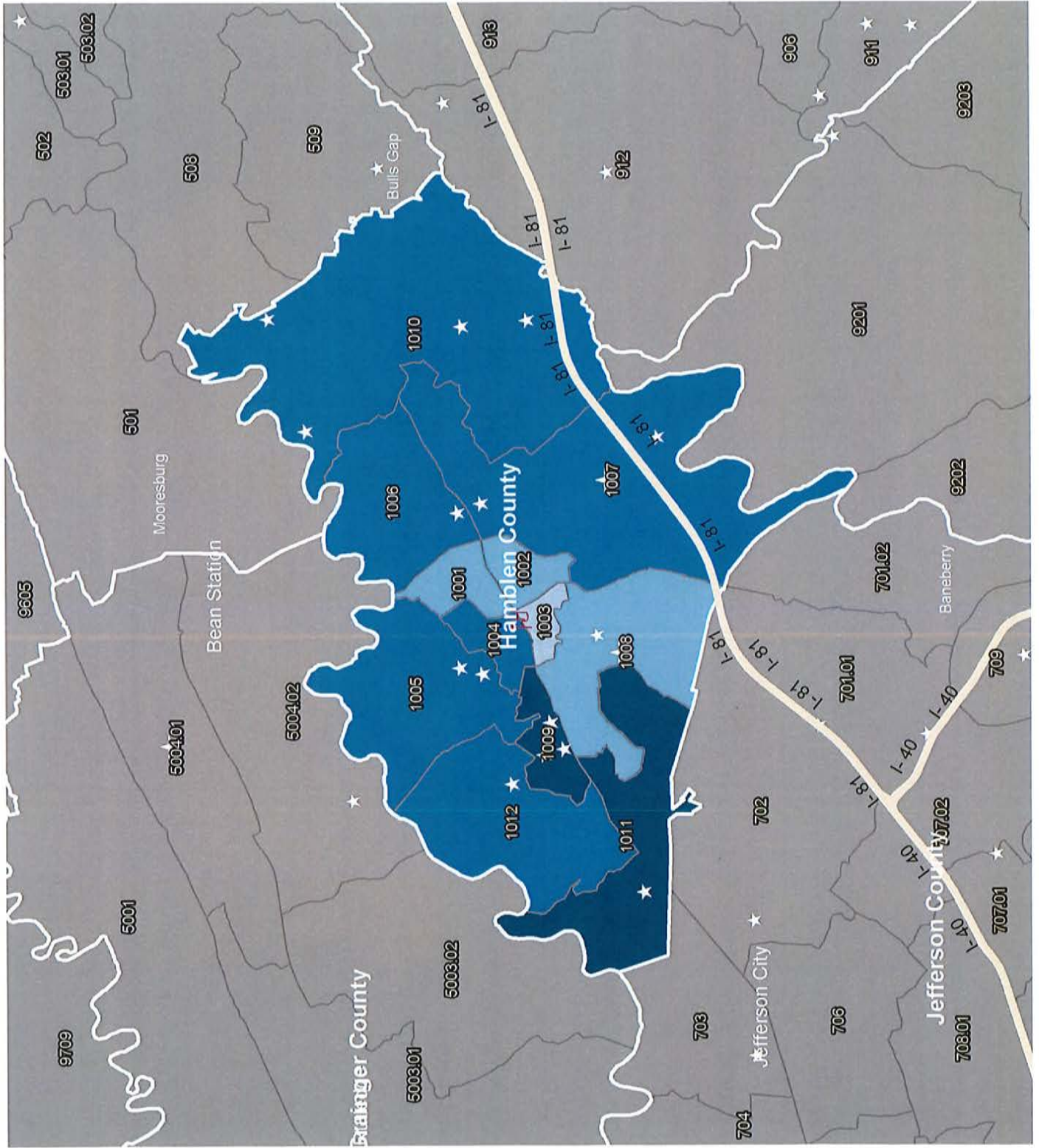

2023 FFIEC Census Report - Summary Census Demographic Information  
 State: 47 - TENNESSEE (TN)  
 County: 063 - HAMBLEN COUNTY



State Code	County Code	Tract Code	Tract Income Level	Distressed or Underserved Tract	Tract Median Family Income %	2023 FFIEC Est. MSA/MD non-MSA/MD Median Family Income	2023 Est. Tract Median Family Income	2020 Tract Median Family Income	Tract Population	Tract Minority %	Minority Population	Owner Occupied Units	1- to 4-Family Units
47	063	1001.00	Moderate	No	60.19	\$64,800	\$39,003	\$35,182	6470	42.49	2749	1162	2344
47	063	1002.00	Moderate	No	65.93	\$64,800	\$42,723	\$38,538	5632	37.57	2116	1383	2375
47	063	1003.00	Low	No	38.57	\$64,800	\$24,993	\$22,547	3589	47.70	1712	438	1106
47	063	1004.00	Middle	No	93.50	\$64,800	\$60,588	\$54,650	6184	39.28	2429	1291	2042
47	063	1005.00	Middle	No	113.67	\$64,800	\$73,658	\$66,438	3011	13.12	395	1028	1480
47	063	1006.00	Middle	No	116.74	\$64,800	\$75,648	\$68,237	7532	16.80	1265	2004	2938
47	063	1007.00	Middle	No	103.54	\$64,800	\$67,094	\$60,521	6039	12.63	763	1931	2453
47	063	1008.00	Moderate	No	78.59	\$64,800	\$60,926	\$45,938	3251	24.15	785	753	1379
47	063	1009.00	Upper	No	150.80	\$64,800	\$97,718	\$88,145	5315	23.82	1266	1304	2088
47	063	1010.00	Middle	No	90.75	\$64,800	\$68,806	\$53,047	5313	7.34	390	1550	2217
47	063	1011.00	Upper	No	148.12	\$64,800	\$95,982	\$86,579	5444	10.34	563	1692	2158
47	063	1012.00	Middle	No	115.01	\$64,800	\$74,526	\$67,222	6719	12.93	869	1813	2459

\* Will automatically be included in the 2024 Distressed or Underserved Tract List

**WASHINGTON  
COUNTY**



# Andrew Johnson Bank - 2023 HMDA - ASSESSMENT AREA INCOME MAP

Washington County

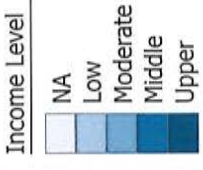
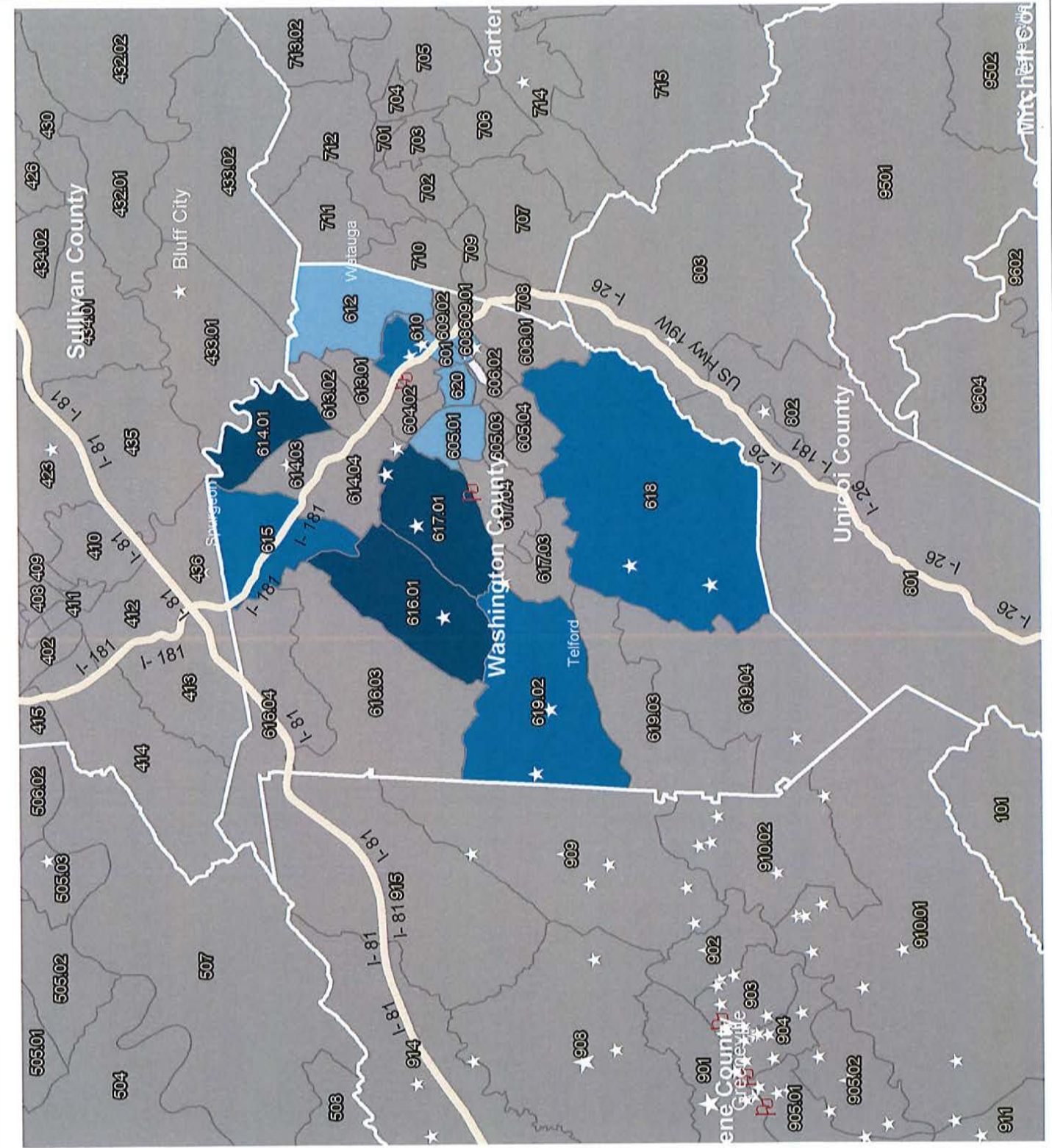

☆ Applications/Loans  
 🏠 Bank Branches

2023 FFIEC Census Report - Summary Census Demographic Information  
 State: 47 - TENNESSEE (TN)  
 County: 179 - WASHINGTON COUNTY



State Code	County Code	Tract Code	Tract Income Level	Distressed or Underserved Tract	Tract Median Family Income %	2023 FFIEC Est. MSA/MD non-MSA/MD Median Family Income	2023 Est. Tract Median Family Income	2020 Tract Median Family Income	Tract Population	Tract Minority %	Minority Population	Owner Occupied Units	1- to 4- Family Units
47	179	0601.00	Moderate	No	73.98	\$77,800	\$57,556	\$45,050	4115	32.86	1352	345	1294
47	179	0604.01	Upper	No	125.96	\$77,800	\$97,997	\$76,698	2158	12.09	261	700	803
47	179	0604.02	Upper	No	152.96	\$77,800	\$119,003	\$93,143	4504	14.17	638	946	1191
47	179	0605.01	Moderate	No	78.52	\$77,800	\$61,089	\$47,813	4718	17.95	847	1226	2103
47	179	0605.03	Moderate	No	76.87	\$77,800	\$59,805	\$46,808	2562	17.80	456	787	974
47	179	0605.04	Moderate	No	78.14	\$77,800	\$60,793	\$47,584	3764	16.71	629	655	1515
47	179	0606.01	Middle	No	111.58	\$77,800	\$86,809	\$67,946	3321	20.48	680	1153	1484
47	179	0606.02	Upper	No	177.97	\$77,800	\$138,461	\$108,368	5317	27.57	1466	410	941
47	179	0607.00	Unknown	No	0.00	\$77,800	\$0	\$0	2492	19.10	476	0	0
47	179	0608.00	Moderate	No	71.75	\$77,800	\$55,822	\$43,690	3115	19.71	614	421	1267
47	179	0609.01	Low	No	34.26	\$77,800	\$26,654	\$20,864	2859	30.85	882	314	714
47	179	0609.02	Low	No	49.00	\$77,800	\$38,122	\$29,837	3140	27.17	853	464	1207
47	179	0610.00	Moderate	No	77.59	\$77,800	\$60,365	\$47,250	2338	27.84	651	475	1151
47	179	0611.00	Middle	No	110.10	\$77,800	\$85,658	\$67,045	4634	13.12	608	1349	1772
47	179	0612.00	Moderate	No	76.59	\$77,800	\$59,587	\$46,641	3499	17.23	603	892	1579
47	179	0613.01	Upper	No	135.36	\$77,800	\$105,310	\$82,424	2945	27.98	824	592	809
47	179	0613.02	Upper	No	161.71	\$77,800	\$125,810	\$98,469	5375	16.47	885	1528	2013
47	179	0614.01	Upper	No	141.56	\$77,800	\$110,134	\$86,198	5242	10.17	533	1738	2137
47	179	0614.03	Upper	No	123.79	\$77,800	\$96,309	\$75,379	4907	13.63	669	1115	1484
47	179	0614.04	Upper	No	159.15	\$77,800	\$123,819	\$96,909	3316	14.87	493	1039	1176
47	179	0615.00	Middle	No	104.19	\$77,800	\$81,060	\$63,446	7461	8.79	656	2313	3332
47	179	0616.01	Upper	No	143.63	\$77,800	\$111,744	\$87,461	4820	7.28	351	1797	2056
47	179	0616.03	Upper	No	137.54	\$77,800	\$107,006	\$83,750	4944	6.92	342	1726	2450
47	179	0616.04	Upper	No	134.00	\$77,800	\$104,252	\$81,595	4280	6.59	282	1515	1876
47	179	0617.01	Upper	No	180.61	\$77,800	\$140,515	\$109,974	7051	11.86	836	1756	2358
47	179	0617.03	Middle	No	107.23	\$77,800	\$83,425	\$65,298	3324	10.14	337	1217	1370

\* Will automatically be included in the 2024 Distressed or Underserved Tract List

State Code	County Code	Tract Code	Tract Income Level	Distressed or Underserved Tract	Tract Median Family Income %	2023 FFIIEC Est. MSA/MD non-MSA/MD Median Family Income	2023 Est. Tract Median Family Income	2020 Tract Median Family Income	Tract Population	Tract Minority %	Minority Population	Owner Occupied Units	1- to 4- Family Units
47	179	0617.04	Middle	No	117.01	\$77,800	\$91,034	\$71,250	3962	11.53	457	1349	1946
47	179	0618.00	Middle	No	89.46	\$77,800	\$69,600	\$54,473	6559	7.14	468	2461	3057
47	179	0619.02	Middle	No	101.19	\$77,800	\$78,726	\$61,615	5045	7.99	403	1605	2326
47	179	0619.03	Middle	No	86.40	\$77,800	\$67,219	\$52,614	3616	7.80	282	1447	1669
47	179	0619.04	Moderate	No	74.06	\$77,800	\$57,619	\$45,097	3355	8.61	289	1171	1554
47	179	0620.00	Moderate	No	64.53	\$77,800	\$50,204	\$39,293	4263	29.84	1272	498	1415

\* Will automatically be included in the 2024 Distressed or Underserved Tract List

**BRADLEY**

**COUNTY**

Andrew Johnson Bank - 2023 HMDA - ASSESSMENT AREA INCOME MAP  
Bradley County

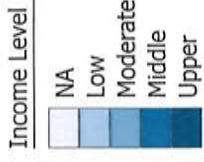

☆ Applications/Loans  
Ⓜ Bank Branches

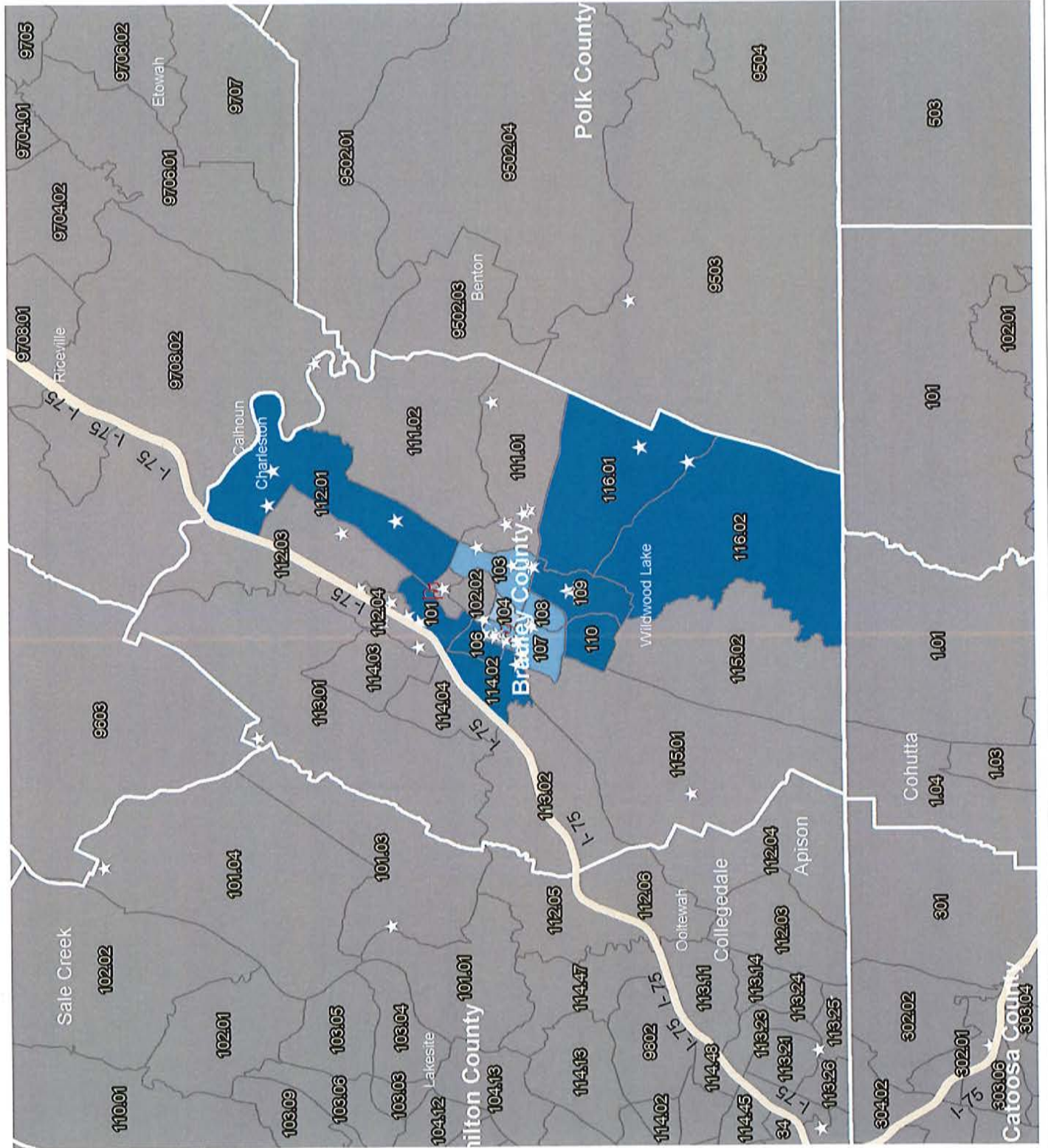

2023 FFIEC Census Report - Summary Census Demographic Information

State: 47 - TENNESSEE (TN)

County: 011 - BRADLEY COUNTY



State Code	County Code	Tract Code	Tract Income Level	Distressed or Underserved Tract	Tract Median Family Income %	2023 FFIEC Est. MSA/MD non-MSA/MD Median Family Income	2023 Est. Tract Median Family Income	2020 Tract Median Family Income	Tract Population	Tract Minority %	Minority Population	Owner Occupied Units	1- to 4-Family Units
47	011	0101.00	Middle	No	101.11	\$80,300	\$81,191	\$63,947	4564	26.42	1206	1399	1987
47	011	0102.01	Moderate	No	55.59	\$80,300	\$44,639	\$35,160	2813	23.32	656	396	735
47	011	0102.02	Middle	No	109.82	\$80,300	\$88,185	\$69,458	3900	27.33	1066	543	1185
47	011	0103.00	Moderate	No	65.67	\$80,300	\$52,733	\$41,533	3577	28.10	1005	443	1469
47	011	0104.00	Low	No	47.59	\$80,300	\$38,215	\$30,101	2847	40.53	1154	212	723
47	011	0105.00	Moderate	No	77.28	\$80,300	\$62,056	\$48,875	3686	23.06	850	308	755
47	011	0106.00	Middle	No	105.91	\$80,300	\$85,046	\$66,983	3509	27.96	981	694	1337
47	011	0107.00	Moderate	No	64.94	\$80,300	\$52,147	\$41,071	5105	33.26	1698	593	1607
47	011	0108.00	Moderate	No	60.71	\$80,300	\$48,750	\$38,398	3394	36.06	1224	368	1034
47	011	0109.00	Middle	No	90.43	\$80,300	\$72,615	\$57,194	2969	13.81	410	1017	1382
47	011	0110.00	Middle	No	90.31	\$80,300	\$72,519	\$57,115	5914	18.68	1105	1552	2290
47	011	0111.01	Upper	No	134.76	\$80,300	\$108,212	\$85,229	6059	10.50	636	1869	2312
47	011	0111.02	Middle	No	118.83	\$80,300	\$95,420	\$75,154	3649	13.40	489	1086	1287
47	011	0112.01	Middle	No	115.74	\$80,300	\$92,939	\$73,200	6643	16.29	1082	2023	2856
47	011	0112.03	Upper	No	181.50	\$80,300	\$145,745	\$114,792	4639	12.44	577	1467	1875
47	011	0112.04	Middle	No	110.64	\$80,300	\$88,844	\$69,978	6563	23.46	1540	1263	1768
47	011	0113.01	Middle	No	101.04	\$80,300	\$81,135	\$63,903	5061	8.95	453	1848	2201
47	011	0113.02	Middle	No	90.65	\$80,300	\$72,792	\$57,333	2539	10.83	275	735	981
47	011	0114.02	Middle	No	100.19	\$80,300	\$80,453	\$63,365	3189	29.92	954	551	1077
47	011	0114.03	Middle	No	117.47	\$80,300	\$94,328	\$74,297	4303	18.13	780	1169	1676
47	011	0114.04	Upper	No	123.53	\$80,300	\$99,195	\$78,125	4412	13.49	595	1353	1799
47	011	0115.01	Middle	No	108.98	\$80,300	\$87,511	\$68,924	5570	14.17	789	1817	2668
47	011	0115.02	Middle	No	107.71	\$80,300	\$86,491	\$68,125	3738	9.36	350	1322	1460
47	011	0116.01	Middle	No	112.73	\$80,300	\$90,522	\$71,298	5034	9.87	497	1337	1961
47	011	0116.02	Middle	No	108.38	\$80,300	\$87,029	\$68,548	4943	8.46	418	1747	2188

\* Will automatically be included in the 2024 Distressed or Underserved Tract List